

PLAN SHOWING THE PROPOSED DWELLING HOUSE AT P.N. 17 S.N. 144/17, 144/2A2 #144/8 "RADHAKRISHNAN AVENUE" OKKIAMTHORAPAKKAM VILLAGE, SAIDAPET TALUK, CHENGLEPUT M.E.R. DIST. ST. THOMAS MOUNT PANCHAYAT UNION FOR MR. B. JANAKIRAMAN. SCALE 1" = 8'0" / 1:800

JOINERIES:

| | | |
|--------------|-------------|-------------|
| D DOOR | 3'3" x 7'0" | 1.00 x 2.13 |
| D1 DOOR | 3'0" x 7'0" | .91 x 2.13 |
| D2 DOOR | 2'6" x 7'0" | .76 x 2.13 |
| W WINDOW | 5'0" x 4'6" | 1.52 x 1.37 |
| W1 WINDOW | 4'0" x 4'6" | 1.22 x 1.37 |
| V VENTILATOR | 2'6" x 2'6" | .76 x .76 |

PROPOSED ROAD
BOUNDARY



TOTAL PLOT AREA : 2400 SFT / 222.96 m²
PLINTH AREA : 763.75 SFT / 70.95 m²
PLOT COVERAGE : 0.31 %
F.S.I. : 31.32



OWNER *B. Janakiraman*

R. Mohan Rao
Phone: 4340783
R. Mohan Rao, D.C.E.,
LICENSED SURVEYOR
Corporation of Madras
REG. No. 14
AMBATTUR TOWN SHIP
ALANDUR MUNICIPALITY
Consulting Engineer
Office: 15, Madley Road,
T. NAGAR, MADRAS - 600 017

Sanding plan
25/7/96

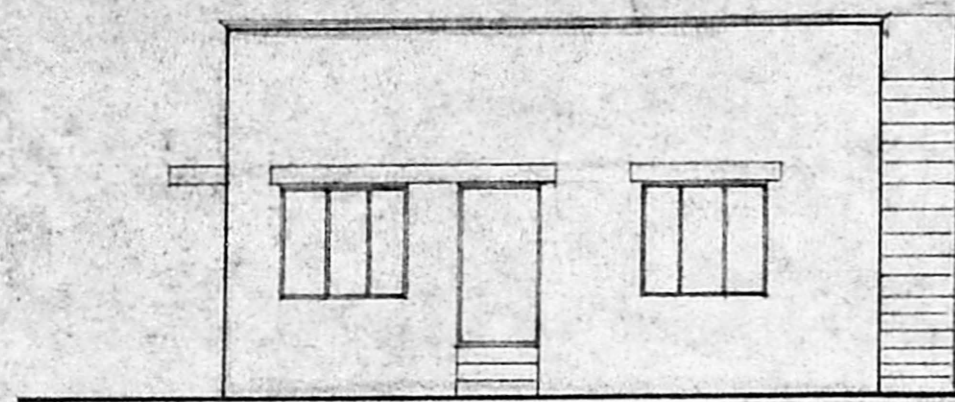

FRONT ELEVATION.

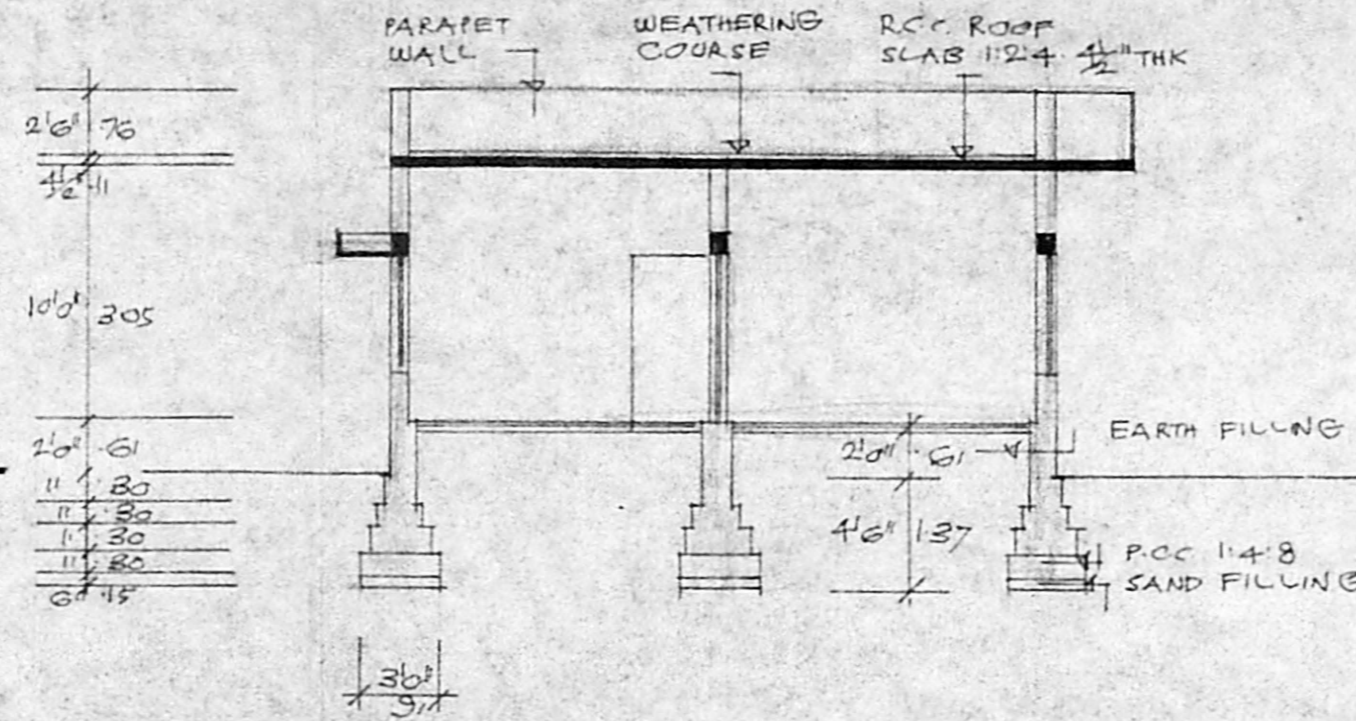

SECTION ON 'AA'.

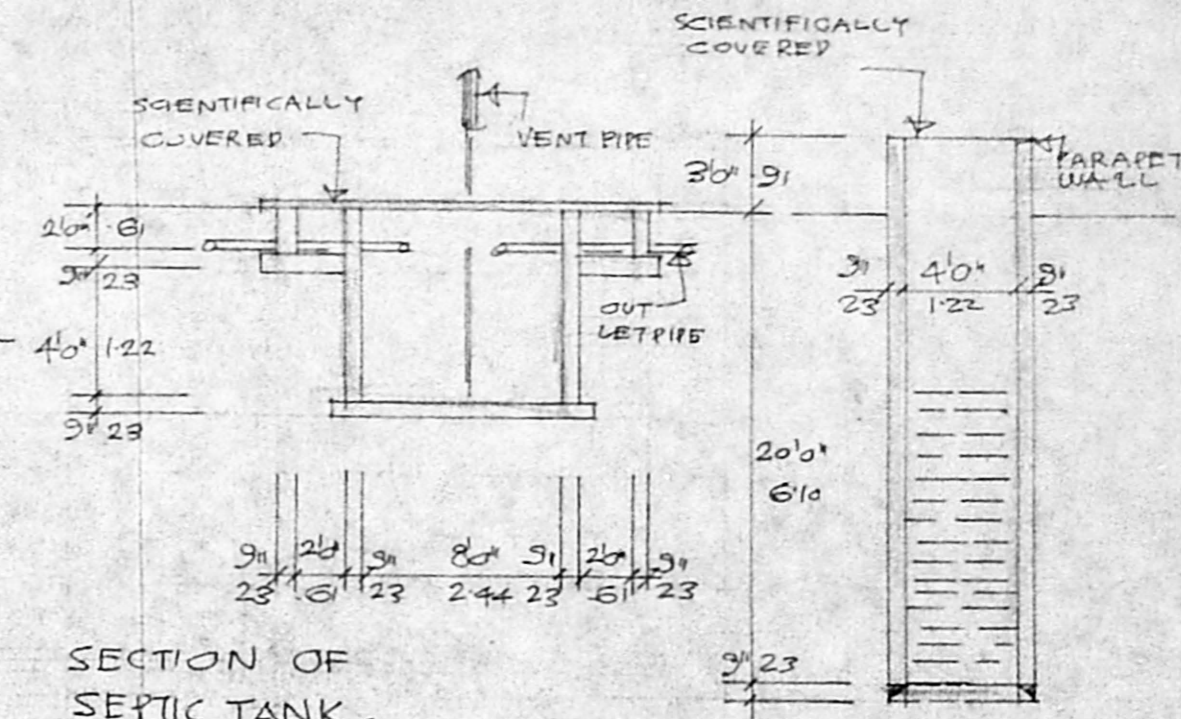

SECTION OF SEPTIC TANK.

SECTION OF WELL.

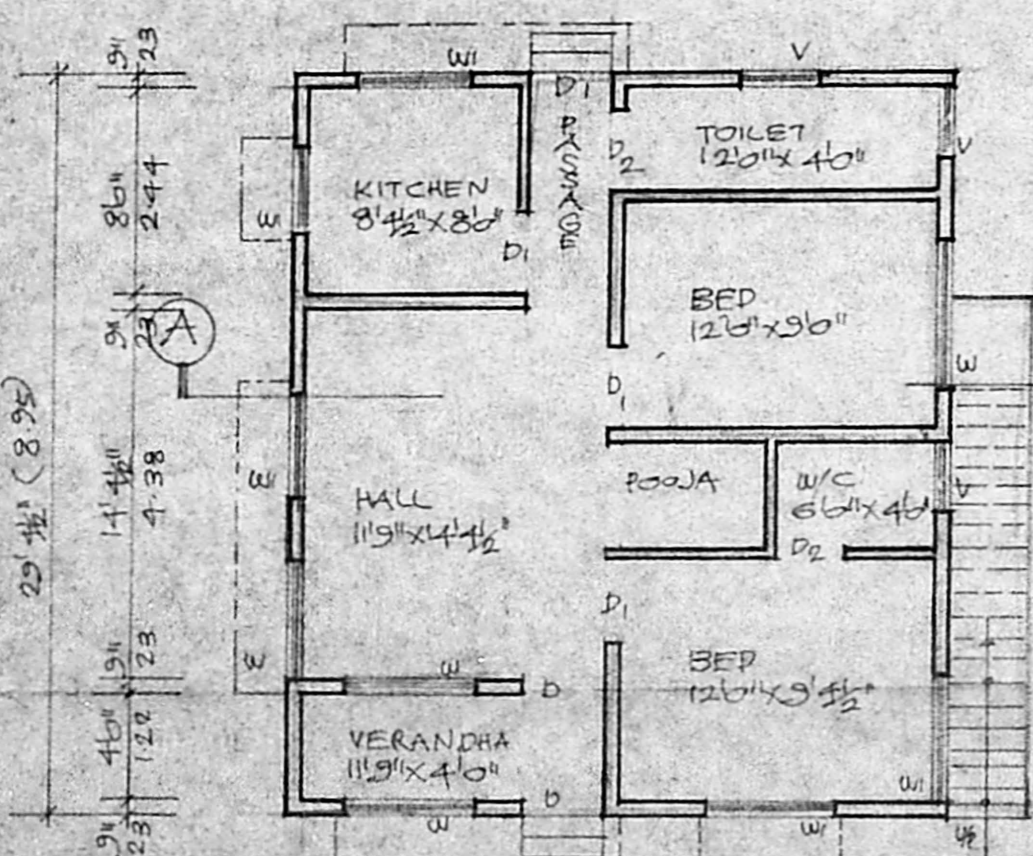
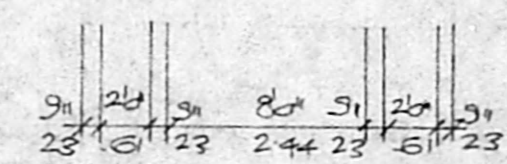
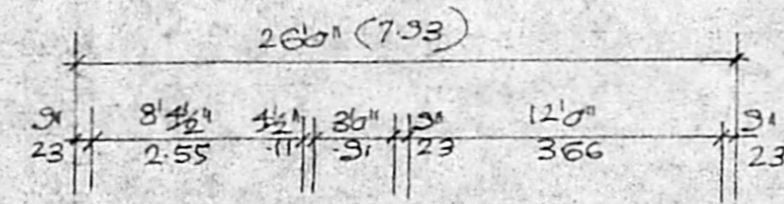

GROUND FLOOR PLAN.

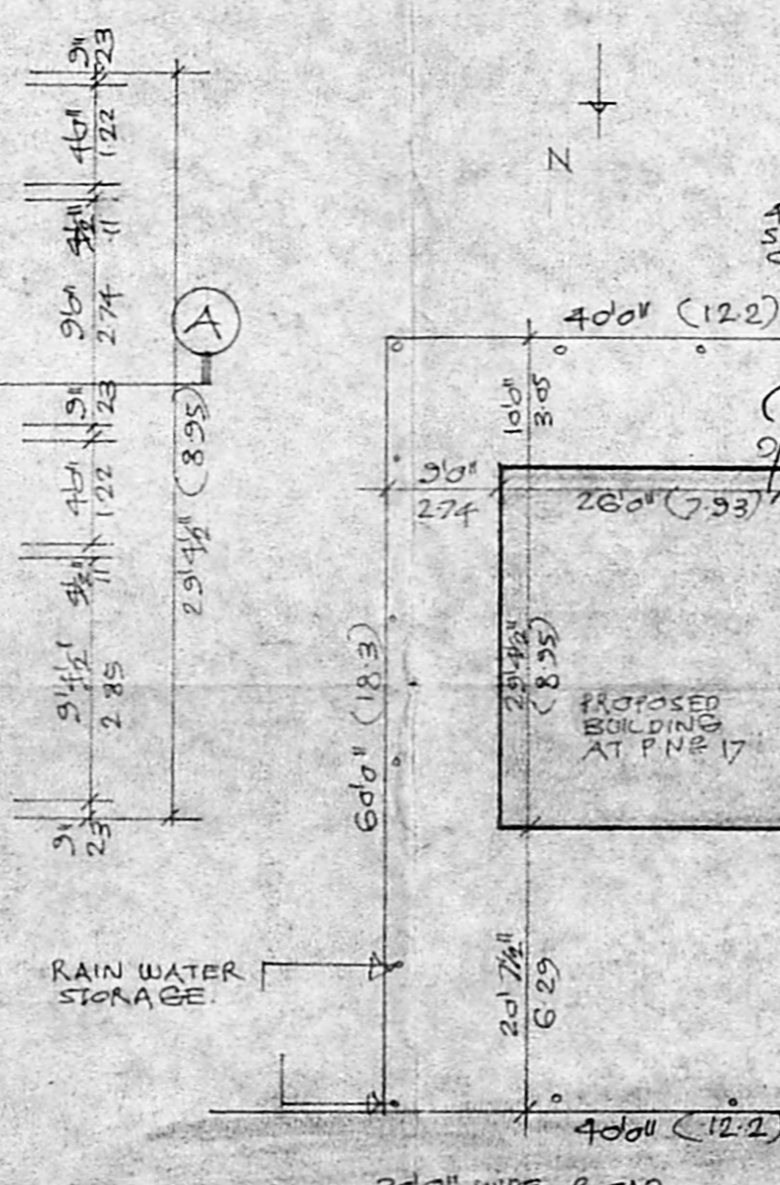

SITE PLAN. SCALE 1" = 180" / 1:1800

A/20502/388/96
Planning Permit No. 388/96
APPROVED
SUBJECT TO THE CONDITIONS IN THIS OFFICE LETTER.
02/18/28/96 16-8-96
FOR MEMBER SECRETARY
MADRAS METROPOLITAN
DEVELOPMENT AUTHORITY
MADRAS 600 008.

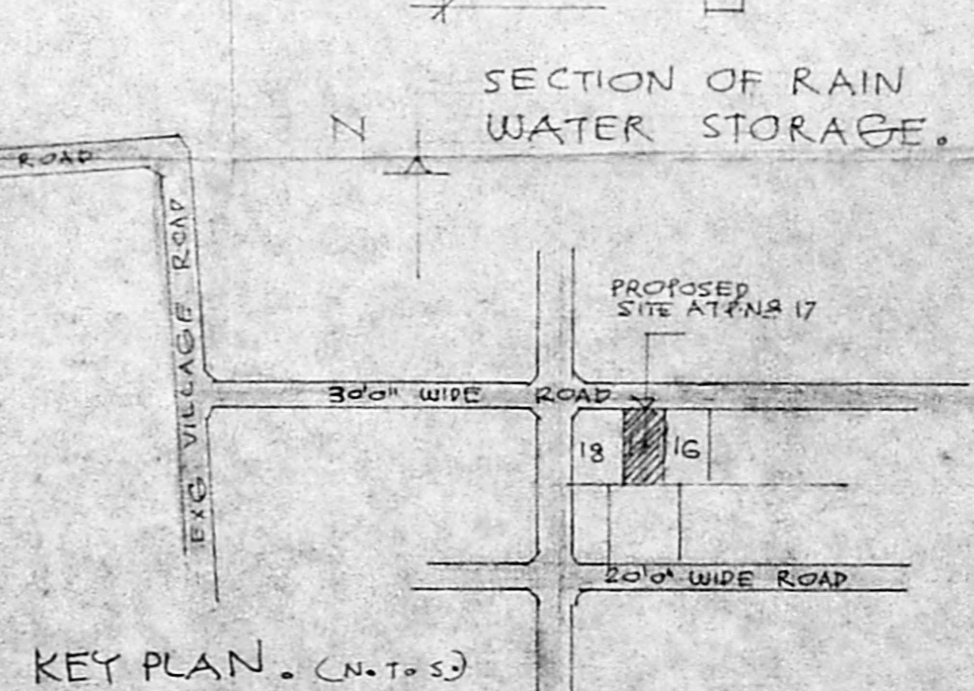

KEY PLAN. (N. to S.)